PROJECT 49: Design and Analysis of Phase Frequency Detectors by using Cadence Virtuoso

A Comprehensive Study of Analog Circuits

By: Priya Chaudhary, Astitva Johri and
Bhavya Solanki

Chapters:

List of Figures……..…… 3

1. Introduction …….. 4
2. Brief Description…… 5
3. Circuit Design……. 6-7
   3.1 Schematic Design……... 6
   3.2 Simulation Setup...…….. 6
   3.3 Transient Response…..……..……..….. 7
4. Simulation Results…….. 8
5. Advantages and Disadvantages…….. 9
   5.1 Advantages……. 9
   5.2 Disadvantages……. 9
6. Conclusion…….. 10
7. Frequently Asked Questions (FAQs)…….. 11

LIST OF FIGURES

Figure 3.1 Circuit of Phase Frequency Detector …….7
Figure 4.1 Simulation Results of Phase Frequency Detector ..8

1. INTRODUCTION

A Phase Frequency Detector (PFD) is a critical component of phase-locked loops (PLLs) used in a wide range of applications, including frequency synthesis, clock recovery, and data synchronization circuits. The primary function of a PFD is to compare the phase and frequency of two input signals and generate output signals that help adjust the system's clock to achieve synchronization.

PFDs are widely used in communication systems, microprocessors, and digital circuits where precise timing and synchronization are essential. The PFD works by detecting discrepancies in the frequency and phase of two signals, subsequently generating control signals that drive a Voltage-Controlled Oscillator (VCO) in a PLL. The VCO then adjusts its frequency accordingly to achieve synchronization.

The importance of PFDs in PLLs is crucial, as they determine the speed and accuracy of the loop's locking mechanism. A well-designed PFD ensures minimal phase error, low power consumption, and reduced jitter, which are vital for achieving a stable and efficient system.

2. BRIEF DESCRIPTION

A Phase Frequency Detector (PFD) is an essential block in phase-locked loop (PLL) circuits, responsible for detecting and correcting phase and frequency differences between two signals. It operates by producing up and down control pulses, which determine whether the output clock should increase or decrease in frequency to match the reference signal. The PFD is a fundamental element in achieving frequency lock between the reference clock and the feedback clock in a PLL.

The working of a PFD involves:

- **Detection of Phase and Frequency Differences:** The PFD continuously monitors two input signals (reference clock and feedback clock) and determines their relative phase and frequency.
- **Generating Control Signals:** Depending on the detected difference, the circuit outputs UP and DOWN signals that guide the charge pump in the PLL.
- **Reset Mechanism:** To prevent continuous signal generation, a reset mechanism ensures the PFD operates correctly without introducing errors or phase ambiguity.

Key Functional Blocks of a PFD:

1. **Two D Flip-Flops:** These are used to sample the input signals and store their phase information, ensuring a precise comparison between the reference and feedback signals.
2. **AND and NOR Gates:** These gates form the reset logic, ensuring the flip-flops are reset after each comparison cycle, thereby preventing dead zones and errors.
3. **Output Control Signals (UP and DOWN):** These control the charge pump, which influences the loop filter and ultimately the VCO frequency.
4. **Dead Zone Elimination Logic:** By using a proper reset mechanism and well-designed gates, a PFD minimizes dead zones, ensuring a more accurate phase comparison.

3. CIRCUIT DESIGN

3.1 Schematic Design

The schematic design of a PFD in Cadence Virtuoso involves the following components:

- **D Flip-Flops (DFFs):** Used to detect rising edges of input signals.
- **AND/NOR Logic Gates:** Implementing the reset logic to avoid dead zones.
- **Clock Inputs:** Two clock signals are used for phase and frequency comparison.
- **Control Outputs:** UP and DOWN signals control the charge pump of the PLL.

The schematic is designed in Cadence Virtuoso's **Schematic Editor**, ensuring proper connectivity and logic verification before proceeding to simulations.

3.2 Simulation Setup

To analyze the behavior of the designed PFD, the **Spectre Simulator** in Cadence Virtuoso is used with the following setup:

1. **Input Signal Setup:** Reference and feedback clock signals with different frequencies and phases.
2. **Transient Analysis:** Simulation is set for a sufficient duration to observe phase and frequency correction.
3. **Waveform Analysis:** The UP and DOWN signals are observed to determine the correct operation of the detector.
4. **Parameter Sweeping:** Frequency and phase variations are applied to analyze performance under different conditions.

3.3 Transient Response

The transient response of the PFD is evaluated to verify its functionality:

- The output **UP** and **DOWN** signals should be high only when there is a phase difference.
- The PFD should reset properly to avoid glitches.
- The signals should align correctly to drive the next stage of the PLL.
- No unwanted oscillations or metastability should be present in the outputs.

The results from transient analysis confirm the correct detection of phase and frequency differences, ensuring the designed PFD meets performance requirements.

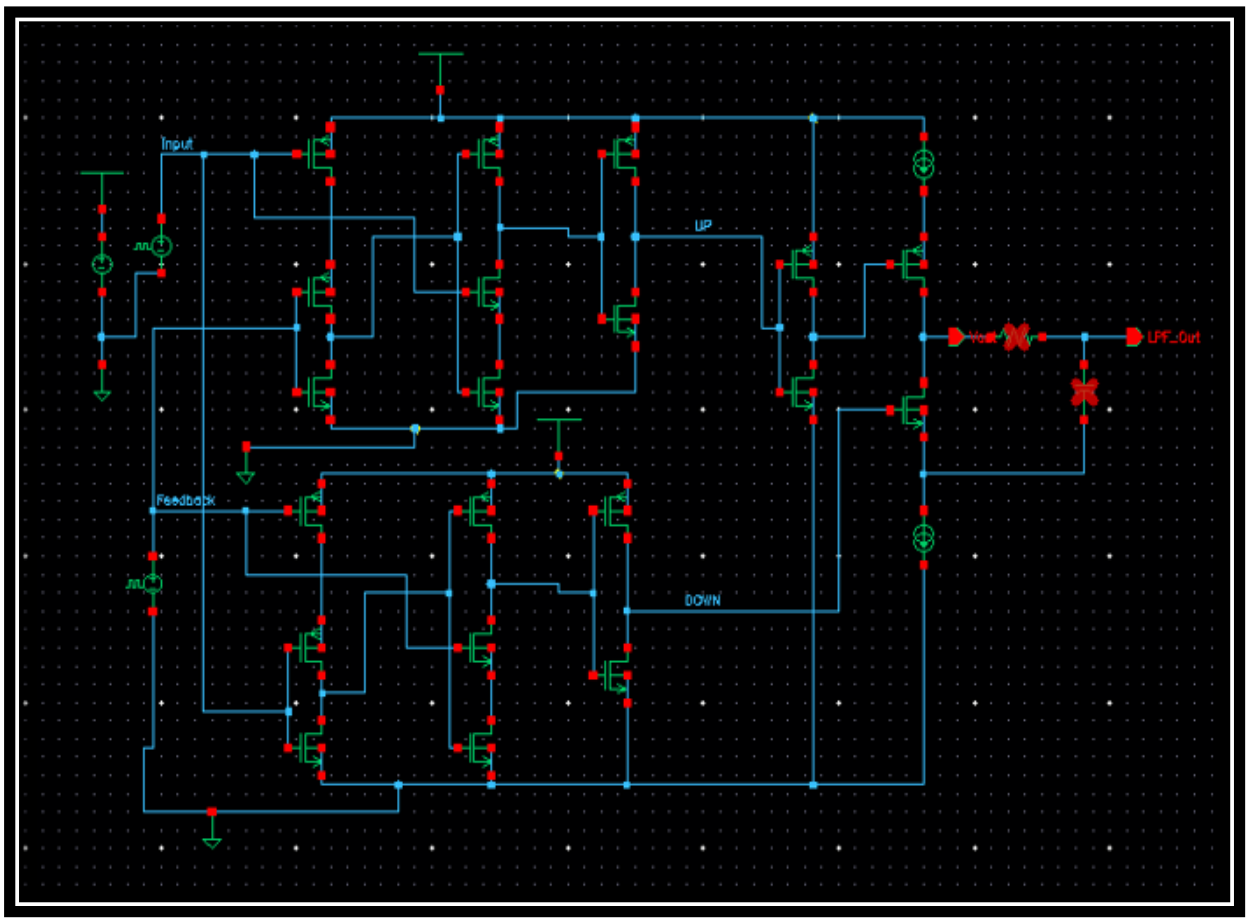

Figure 3.1 Circuit of Phase Frequency Detector

4. SIMULATION RESULTS

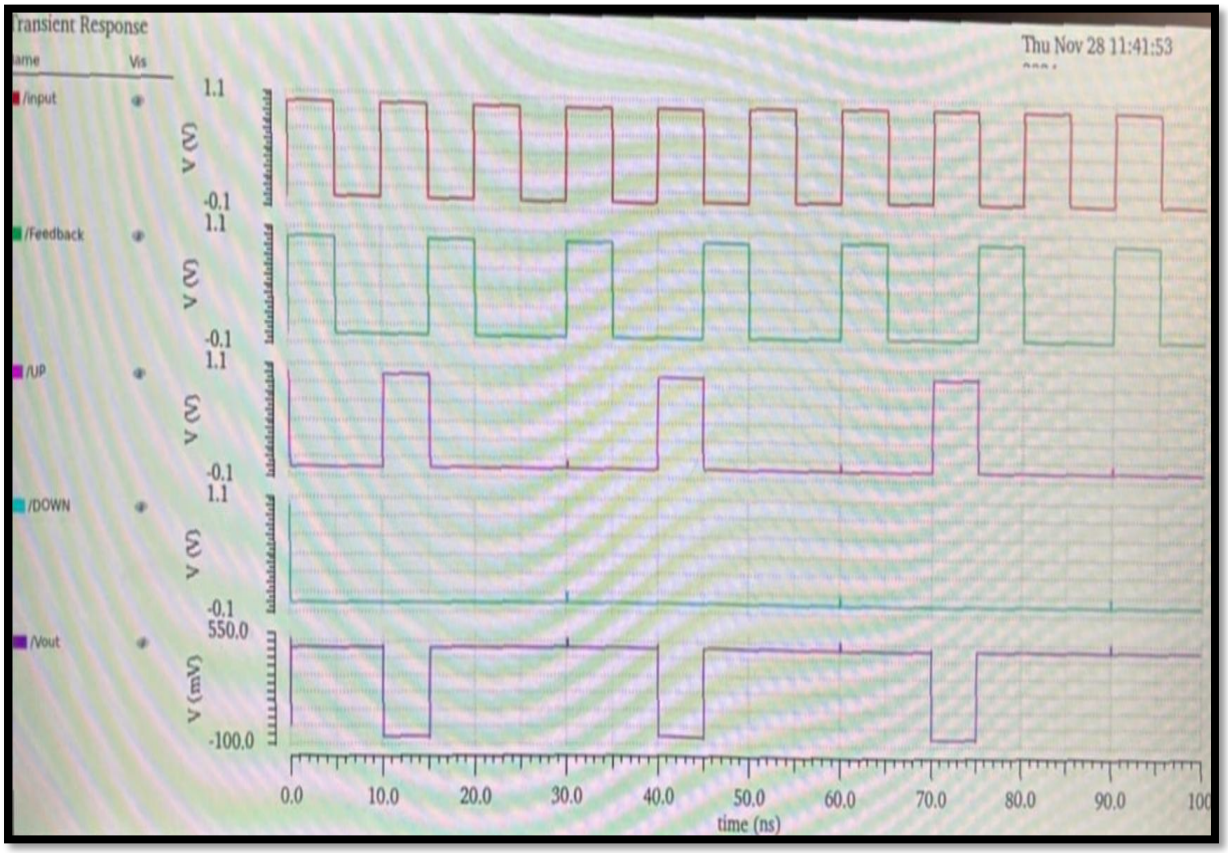

Figure 4.1: Simulation Results of Voltage Controlled Oscillator

5. ADVANTAGES AND DISADVANTAGES

5.1 Advantages:-

1. **Eliminates Dead Zone:** Unlike simple phase detectors, a PFD minimizes phase detection errors.
2. **High Accuracy:** PFDs offer accurate frequency and phase detection.
3. **Wide Operating Range:** Suitable for high-frequency applications.
4. **Fast Locking Time:** Enhances the efficiency of PLLs by reducing lock-in time.
5. **Better Noise Performance:** Reduces jitter and improves signal integrity.

5.2 Disadvantages:-

1. **Complex Design:** The circuit involves multiple logic gates and flip-flops, increasing design complexity.
2. **Power Consumption:** PFDs may consume higher power compared to simpler phase detectors.
3. **Metastability Issues:** If not designed properly, the circuit may suffer from glitches and incorrect outputs.
4. **Mismatch in Circuit Elements:** Variations in CMOS parameters can affect performance.

6. CONCLUSION

The design and analysis of a Phase Frequency Detector in Cadence Virtuoso involve multiple steps, from schematic creation to post-layout simulation, ensuring the circuit functions as required in real-world applications. PFDs play a significant role in PLLs, making them crucial components in high-speed digital and communication systems. Their ability to provide accurate phase and frequency detection enhances the reliability and performance of systems that rely on synchronized signals.

However, while PFDs offer advantages such as high accuracy, wide operating range, and reduced jitter, they also come with design challenges, including increased complexity and power consumption. Proper layout design, circuit optimization, and post-layout validation are essential to mitigating these issues and ensuring a robust and efficient PFD design.

By leveraging Cadence Virtuoso's powerful tools, engineers can design, simulate, and optimize PFD circuits to meet the stringent requirements of modern high-speed digital systems. Understanding the working principles, advantages, and design considerations of PFDs helps in creating more efficient and reliable phase-locked loops.

7. FREQUENTLY ASKED QUESTIONS (FAQs)

Q1. What is the role of a Phase Frequency Detector in a PLL?

Answer: A PFD detects the phase and frequency difference between two signals and generates control signals to adjust the phase-locked loop accordingly.

Q2. Why is a PFD better than a simple phase detector?

Answer: A PFD eliminates the dead zone and ensures a more accurate phase comparison, leading to improved performance in frequency synthesis applications.

Q3. What tools in Cadence Virtuoso are used for PFD design?

Answer: Schematic Editor, Spectre Simulator, Layout Editor, DRC, and LVS verification tools are used in the design process.

Q4. How does a PFD improve the locking time of a PLL?

Answer: By providing precise phase and frequency error signals, a PFD helps the PLL correct deviations quickly, reducing the overall lock-in time.

Q5. What challenges are faced while designing a PFD in Cadence Virtuoso?

Answer: Challenges include power optimization, minimizing metastability, ensuring correct layout design, and matching circuit elements for consistent performance.